



INFINITY SCREENING™

Advanced Post-Hire Monitoring Solution

Details:

Infinity Screening™ is a highly advanced post-hire screening solution that monitors enrolled employees on an ongoing basis, alerting the user to new criminal record information as well as changes to existing records.

Employers rely on Infinity Screening™ to proactively identify risk post-hire and to reduce their exposure to liability.

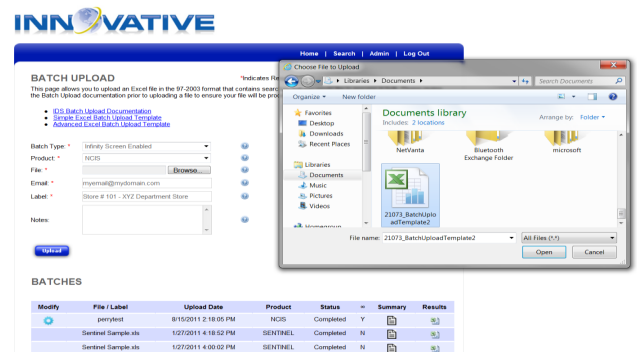

Features and Benefits:

- **Nine unique product offerings** to build a custom monitoring solution around what's important to you.
- **Easily scales** with simplified management tools to effortlessly manage pools of hundreds of thousands of enrolled employees with just a few simple clicks.
- **Proactively identify risk** which may give rise to negligent retention claims, workplace violence, shrinkage and negative publicity.
- Available solutions include Innovative's industry-leading **National Criminal Information Scan®**, **FirstAlert™** real-time criminal incident monitoring and seven other powerful business intelligence and risk mitigation services.

Simplified management tools empower users to effortlessly manage pools of hundreds of thousands of enrolled employees with just a few simple clicks, with multiple enrollment options, powerful batch editing tools, streamlined analysis views and smart alert functionality.

Infinity Screening™ empowers employers to proactively identify factors which increase their risk to negligent retention claims, workplace violence, loss due to internal shrinkage and public embarrassment through negative publicity.



WWW.KNOWTHEFACTS.COM

The Solutions You Need from the People You Trust™

1.888.777.9435
solutions@knowthefacts.com

